

Approximate location of former construction road to Yalara Lodge

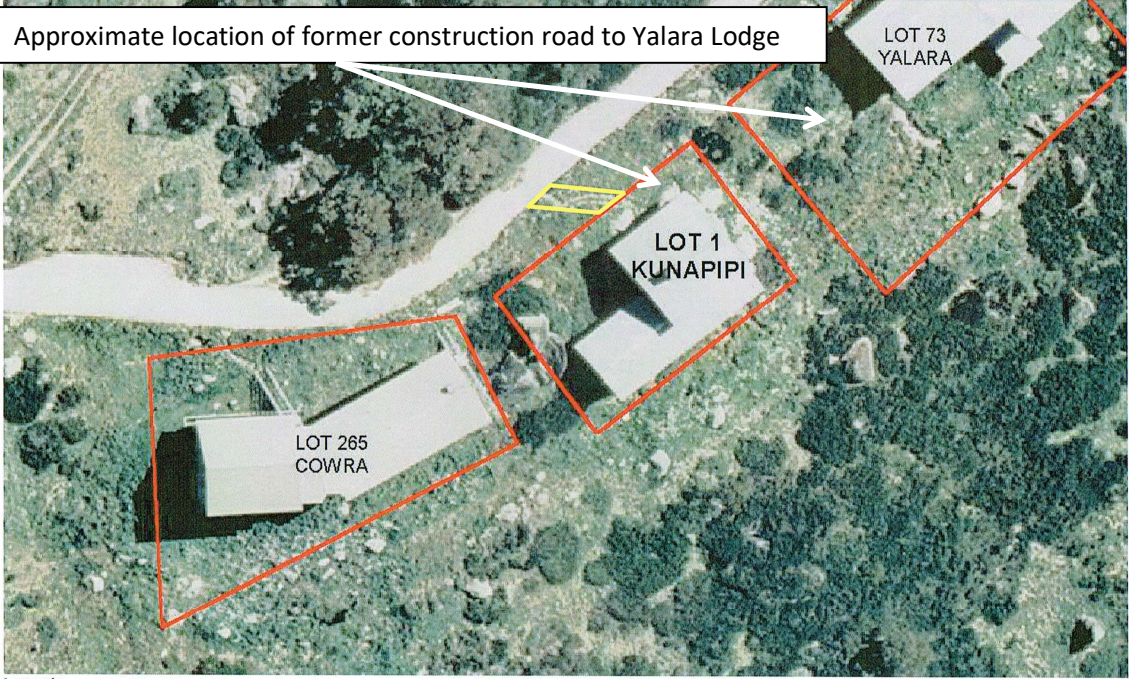

GRID NORTH
M.G.A.

- Legend**
- Premises Adjoining Access
 - Shared Premises Access
 - Encroachment Access
 - Car Parking
 - Licensed Area
 - Area

- NOTES**
- (i) DATE OF PHOTOGRAPHY 20/02/2002
 - (ii) BOUNDARIES ARE APPROXIMATE ONLY.

**PLAN SHOWING
KUNAPIPI LODGE
LOT 1 DP 863582
PERISHER VALLEY**

PETER W. BURNS PTY LIMITED
REGISTERED LAND SURVEYOR & ENGINEER (S. 40119) (S. 40119) (S. 40119)
Head Office: Macquarie Street, Sydney NSW
Phone: (02) 955 1234 Fax: (02) 955 1234
Mobile: (02) 955 1234 Email: pwb@peterwburns.com.au
PETER W. BURNS PTY LIMITED
SCALE 1:500 DATE 3/8/2003 REF 3292

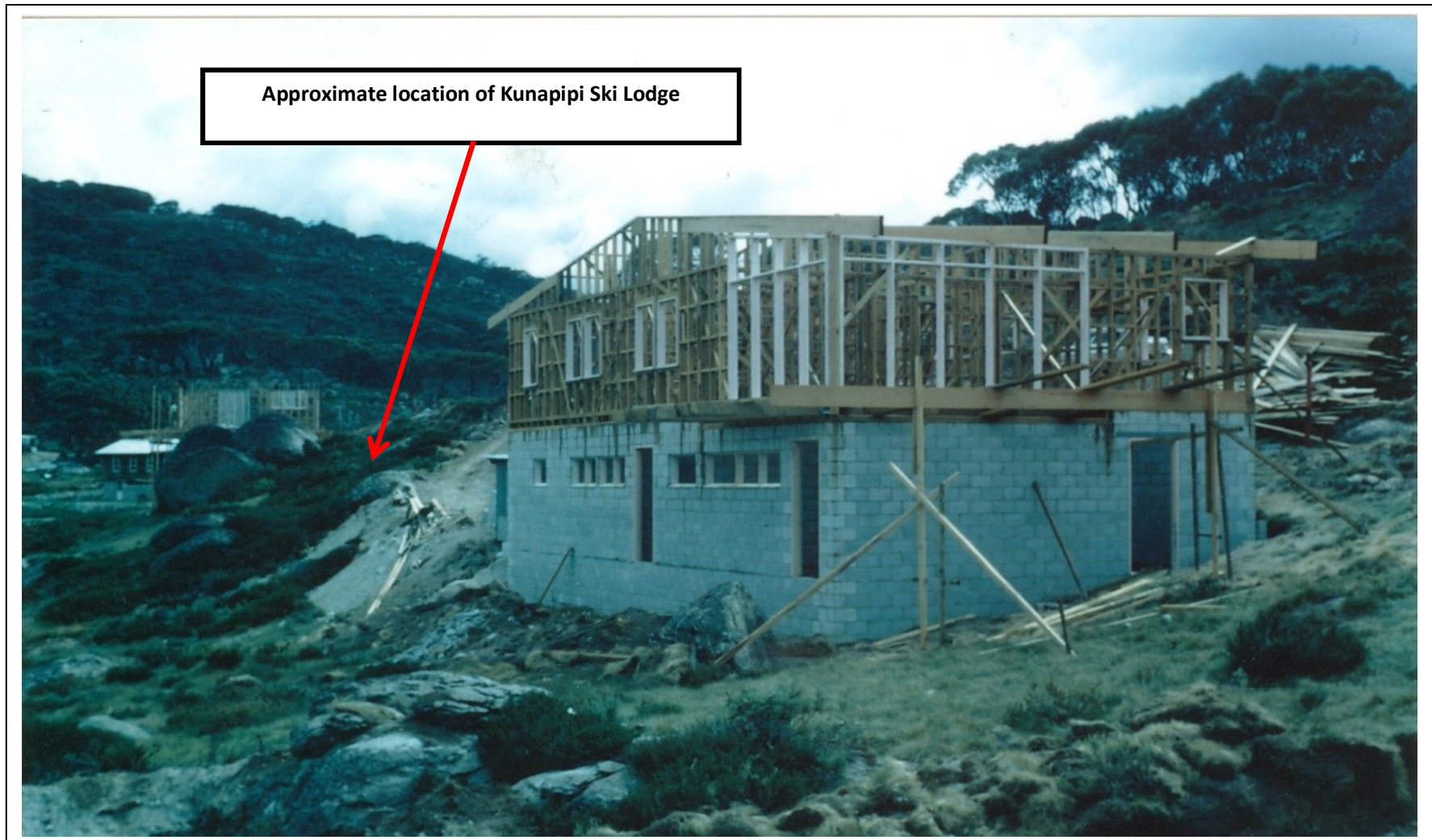

Approximate location of Kunapipi Ski Lodge

Photo of Yalara Ski Lodge during construction circa 1960 showing construction access road constructed on area proposed for deck and stairs to Kunapipi Ski Lodge.

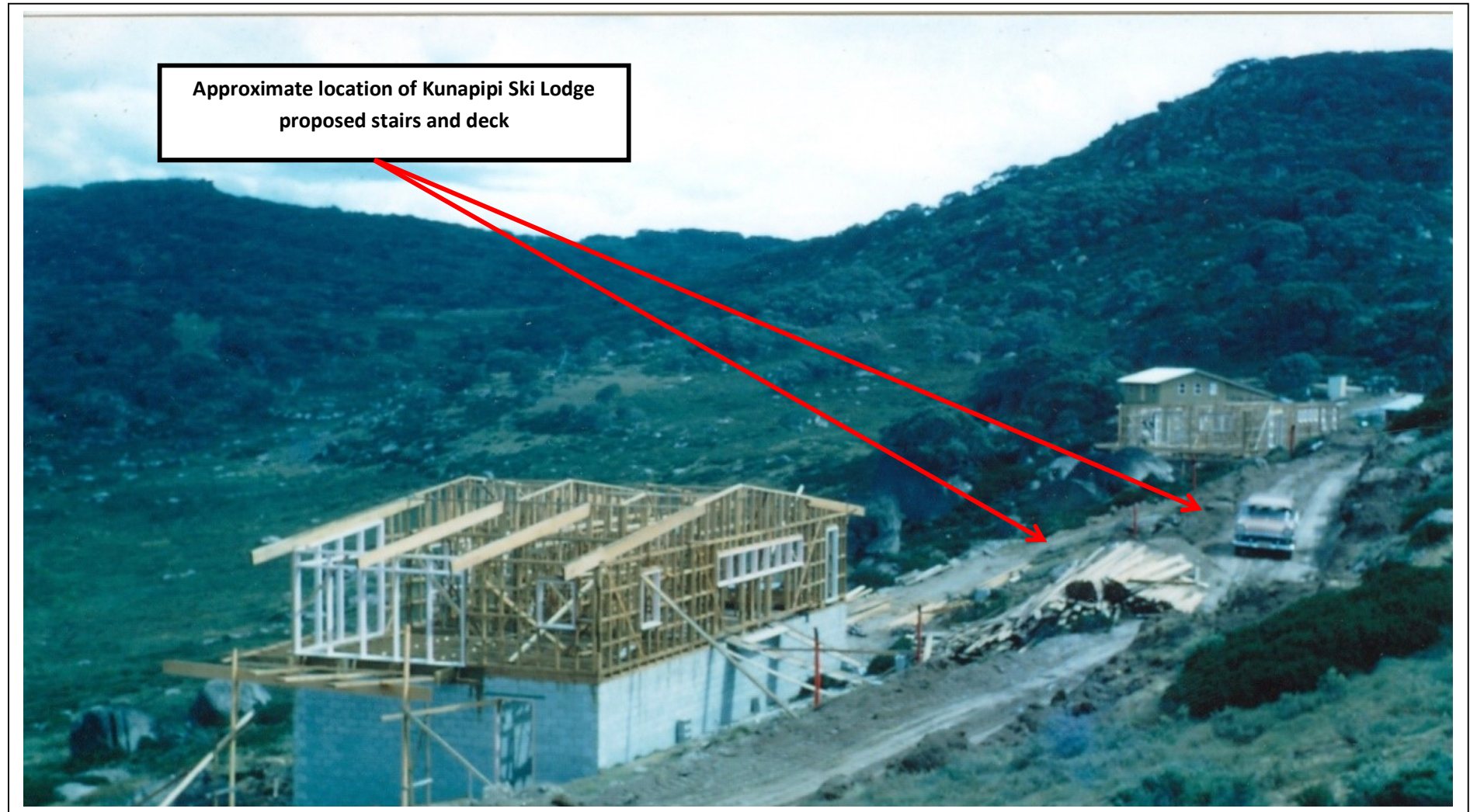

Photo of Yalara Ski Lodge during construction circa 1960 showing construction access road constructed on area proposed for deck and stairs to Kunapipi Ski Lodge.



Evidence of remaining benches from access road construction to Yalara Ski Lodge. Yalara is the building behind the Snow Gum, proposed steps and deck are in front of this gum on disturbed land. Photo 2018.



Evidence of remaining benches from access road construction to Yalara Ski Lodge. Yalara is the building behind the Snow Gum, proposed steps and deck are in front of this gum on disturbed land. Photo 2018